

FRONT ELEVATION

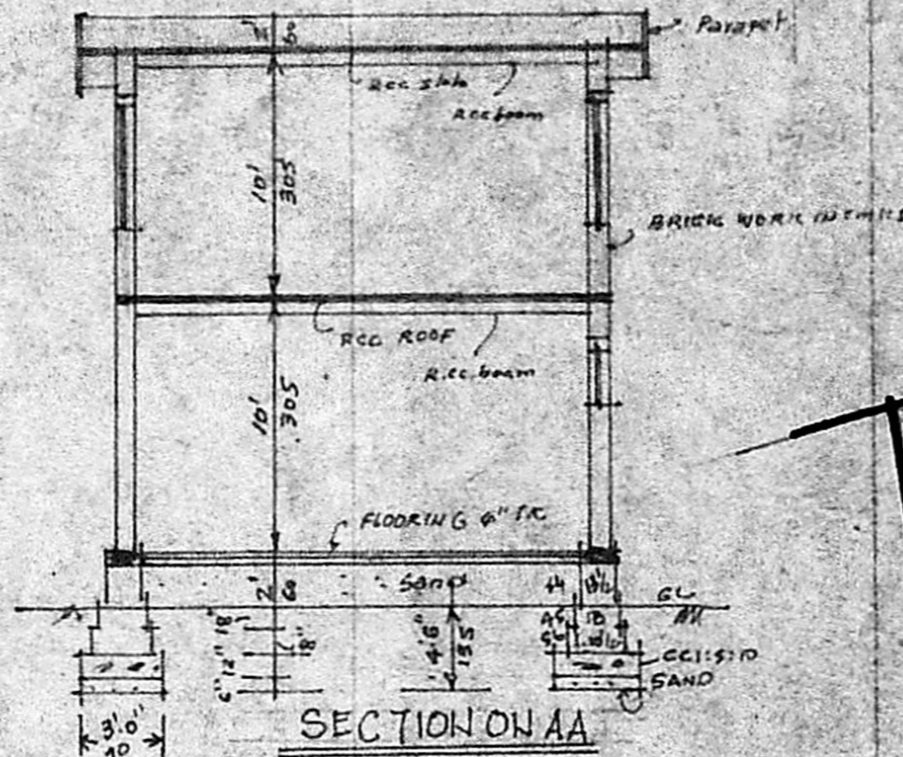

SECTION ON AA

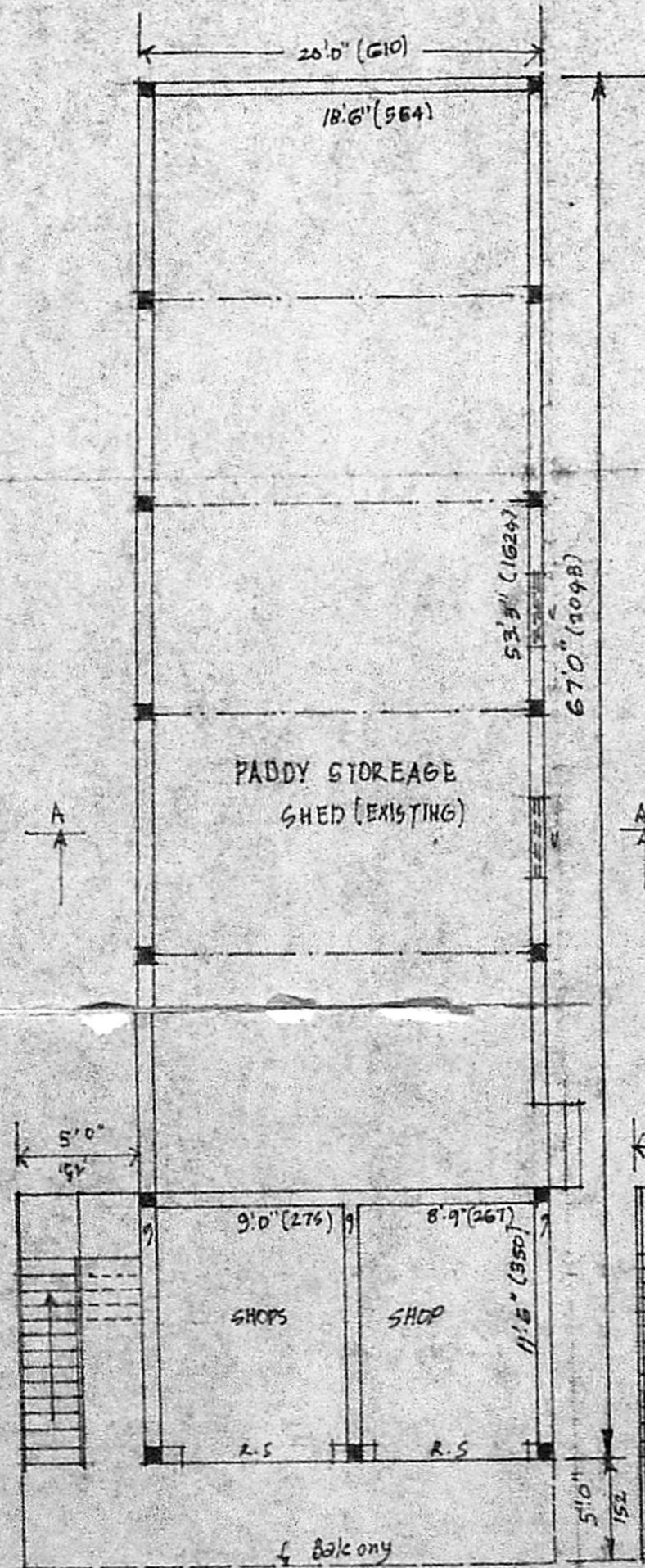

EXISTING GROUND FLOOR PLAN

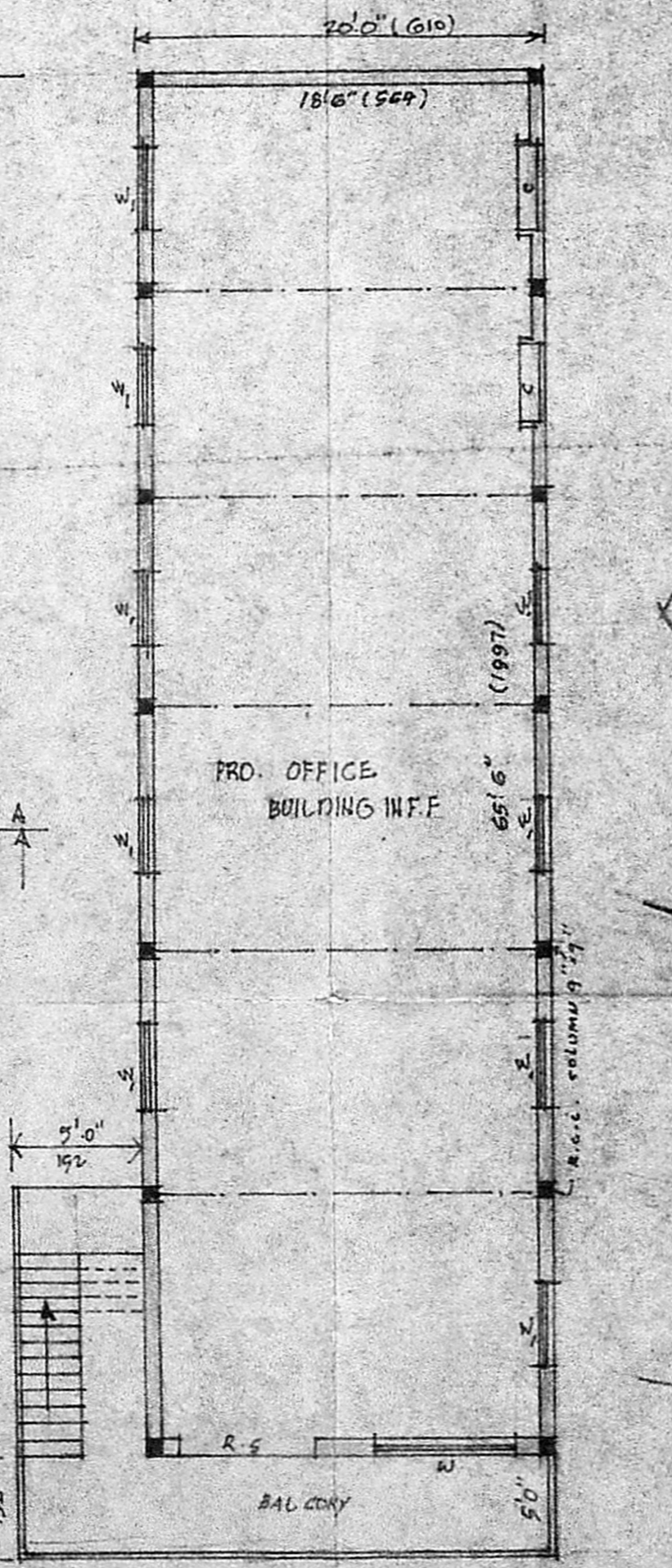

PROPOSED FIRST FLOOR PLAN

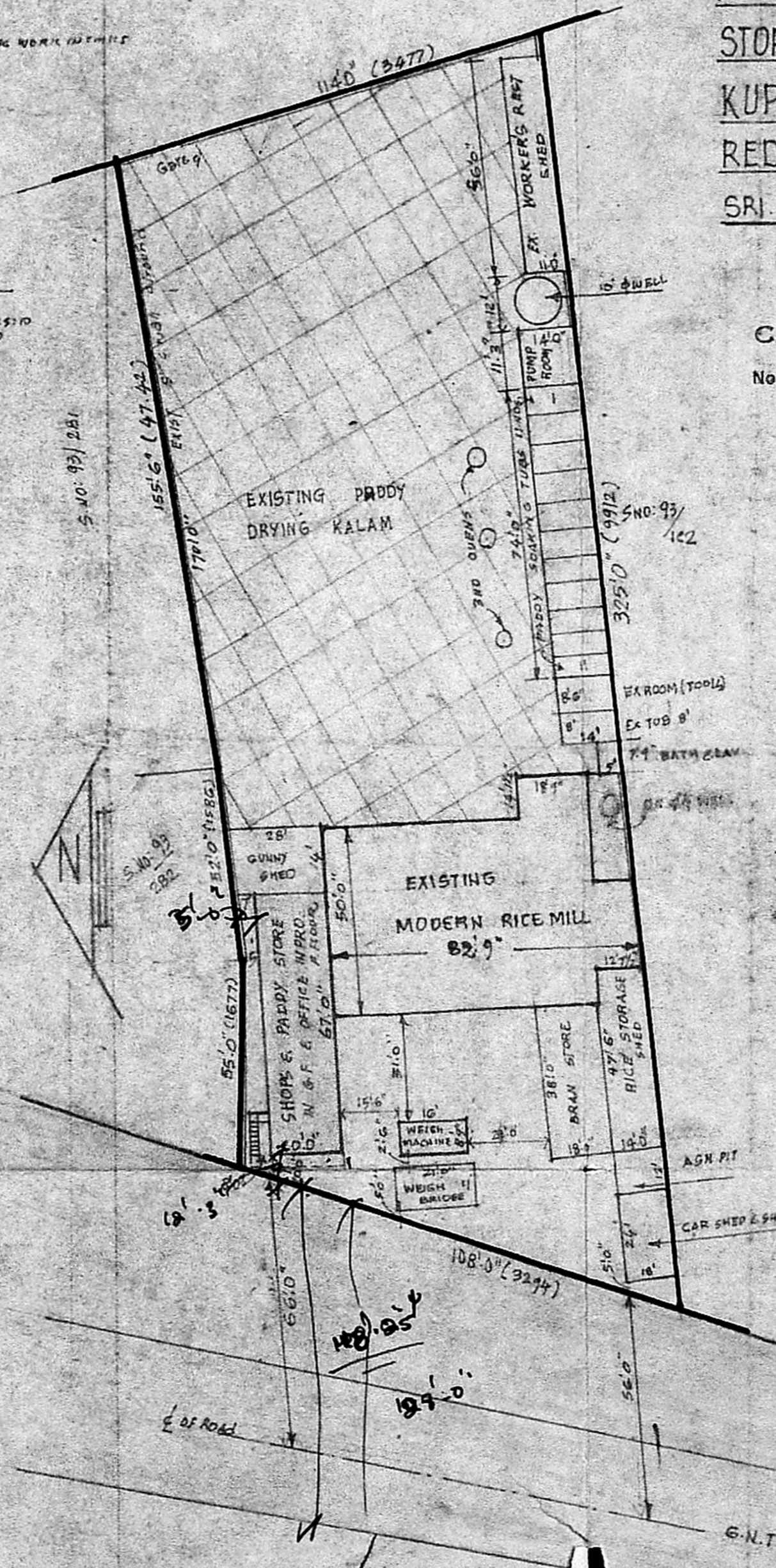

SITE PLAN 1" : 33' (1:400)

PROPOSED ADDN. OF FIRST FLOOR FOR OFFICE OVER EXISTING PADDY STORE IN S NO 93<sup>1/2</sup> OF NARAVARI KUPPAM TOWN PANCHAYAT, VILLAGE RED HILLS, MADRAS-52, BELONGS TO SRI. A.N. MUNUSWAMY CHETTIAR

*P. V. Vidyathirani*  
**C. N. VYDHINATHAN,**  
 Consulting Engineer (Civil)  
 No. 59/1, Muthaiah Pillai Street, WEST MAMBALAM, MADRAS-600033.  
**LICENSED SURVEYOR CLASS 2 No. 17 CORPORATION OF MADRAS**

REFERENCE:

R.S.	ROLLING SHUTTER	8' x 8' (244 x 244)
D	DOOR	4' x 8' (122 x 244)
W	WINDOW	8' x 5' (244 x 152)
W <sub>i</sub>	WINDOW	4' x 5' (122 x 152)
V	VENTILATOR	4' x 2' (122 x 61)

BRICK WORK IN CM 1/5 FOR MASONRY  
 RCC FOR LINTEL, SUN SHADE, ROOF BEAM ETC WITH G.I. & M.V. USE 1/4" 30mm METAL.  
 PLASTERING WITH CM 1/5 1/2".  
 FLOOR FINISH WITH CM 1/3 3/4" TIC  
 COLOUR: *Blue*  
 Planning/Permit No. *10/179/90*

**APPROVED**  
 EXISTING: GROUND FLOOR 1340 S.F. (124.48 M<sup>2</sup>)  
 PRO. ADDN. SUBJECT TO THE CONDITIONS OF THIS OFFICE LETTER.  
 PROPOSAL: No. *10/158/10/89* Date: *13-8-90*  
 ROAD: *Green*  
 BOUNDARY: *Black*

FOR MEMBER SECRETARY  
 MADRAS METROPOLITAN DEVELOPMENT AUTHORITY  
 MADRAS-600 008

WEIGH BRIDGE	231 S.F.T
WEIGH MACHINE	140 S.F.T
BRAN STORE	684 S.F.T
RICE STORAGE	652 S.F.T
ASH PIT	168 S.F.T
CAR SHED & SHOPS	432 S.F.T
MORDER RICE MILL BLDG	4396 S.F.T
BATH & LAV	39 S.F.T
TUB	112 S.F.T
PADDY SOAKING TUBS IIND	814 S.F.T
PUMP ROOM 3(H.P)	158 S.F.T
WORKERS REST SHED	616 S.F.T
GUNNY SHED	385 S.F.T
PADDY DRYING KALAM	17000 S.F.T
COMPOUND WALL	1144 S.F.T

*A. N. Munuswamy Chettiar*  
 OWNER